

PROPOSED LAYOUT TYPICAL SECTION

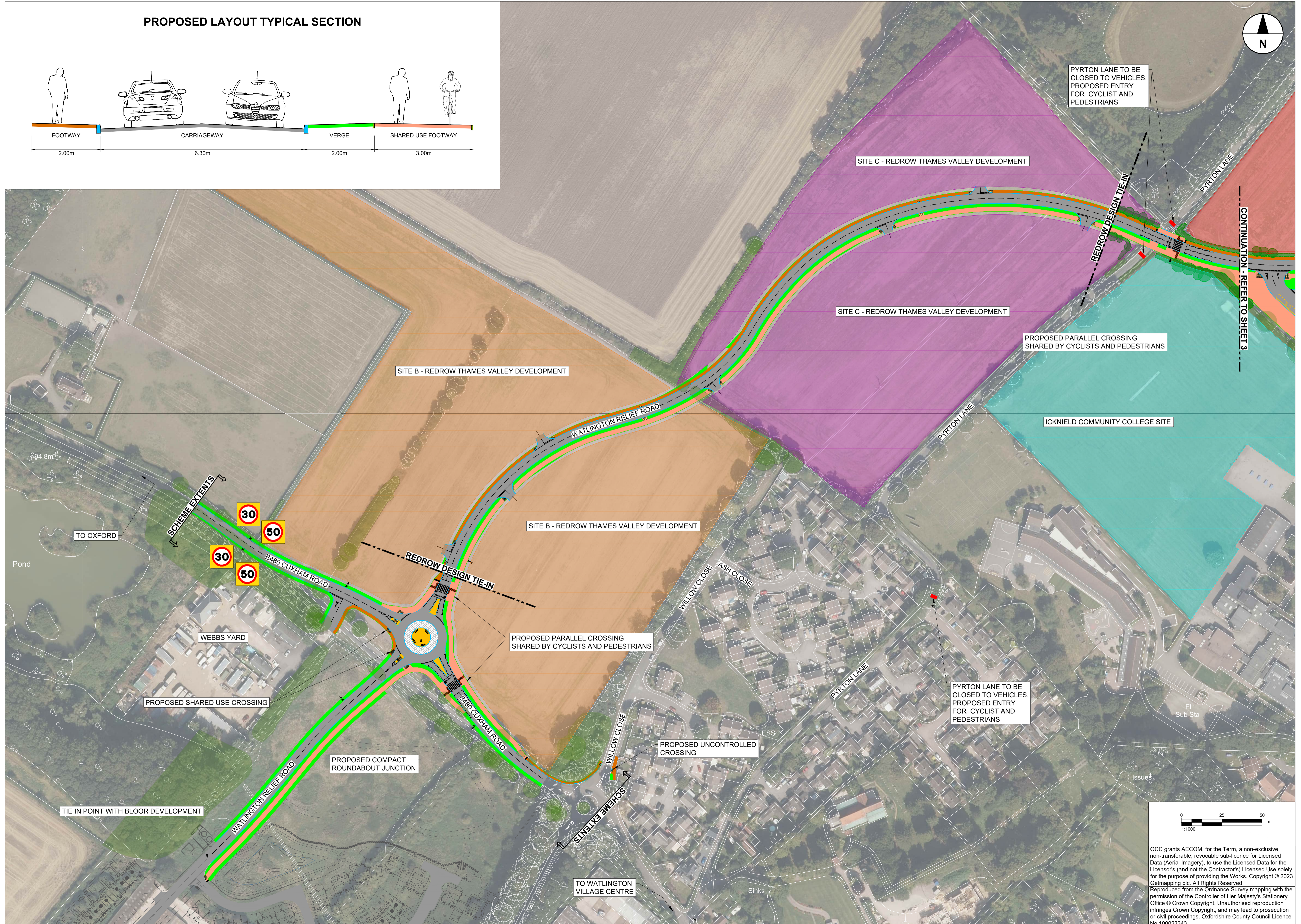
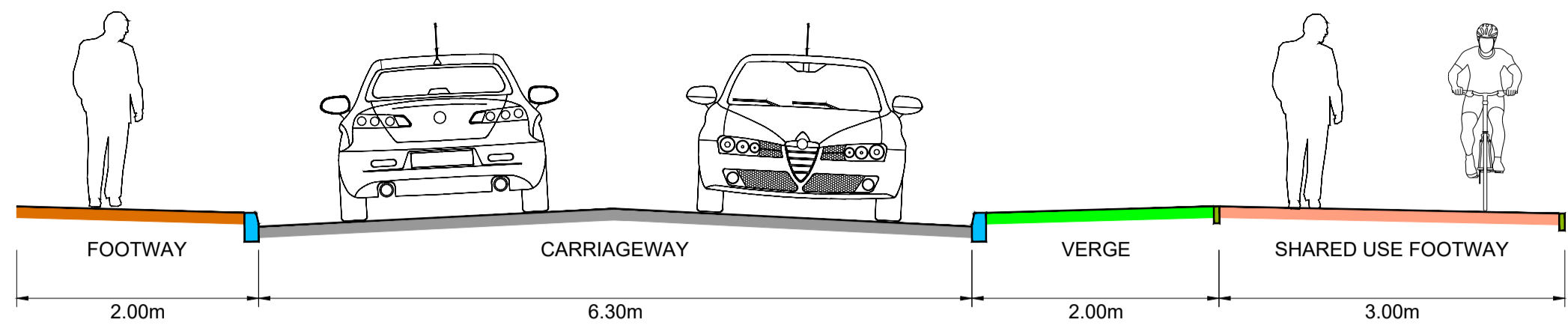

PYRTON LANE TO BE CLOSED TO VEHICLES. PROPOSED ENTRY FOR CYCLIST AND PEDESTRIANS

SITE C - REDROW THAMES VALLEY DEVELOPMENT

SITE C - REDROW THAMES VALLEY DEVELOPMENT

SITE B - REDROW THAMES VALLEY DEVELOPMENT

PROPOSED PARALLEL CROSSING SHARED BY CYCLISTS AND PEDESTRIANS

ICKNIELD COMMUNITY COLLEGE SITE

SITE B - REDROW THAMES VALLEY DEVELOPMENT

PROPOSED PARALLEL CROSSING SHARED BY CYCLISTS AND PEDESTRIANS

PYRTON LANE TO BE CLOSED TO VEHICLES. PROPOSED ENTRY FOR CYCLIST AND PEDESTRIANS

PROPOSED UNCONTROLLED CROSSING

PROPOSED COMPACT ROUNDABOUT JUNCTION

PROPOSED SHARED USE CROSSING

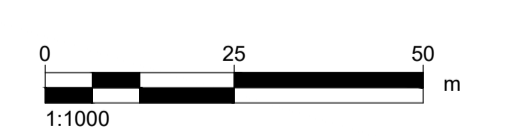

OCC grants AECOM, for the Term, a non-exclusive, non-transferable, revocable sub-licence for Licensed Data (Aerial Imagery) to use the Licensed Data for the Licensor's (and not the Contractor's) Licensed Use solely for the purpose of providing the Works. Copyright © 2023 Getmapping plc. All Rights Reserved
 Reproduced from the Ordnance Survey mapping with the permission of the Controller of Her Majesty's Stationery Office © Crown Copyright. Unauthorised reproduction infringes Crown Copyright, and may lead to prosecution or civil proceedings. Oxfordshire County Council Licence No 100023343.