

Parish Boundary Map (shown here in orange).

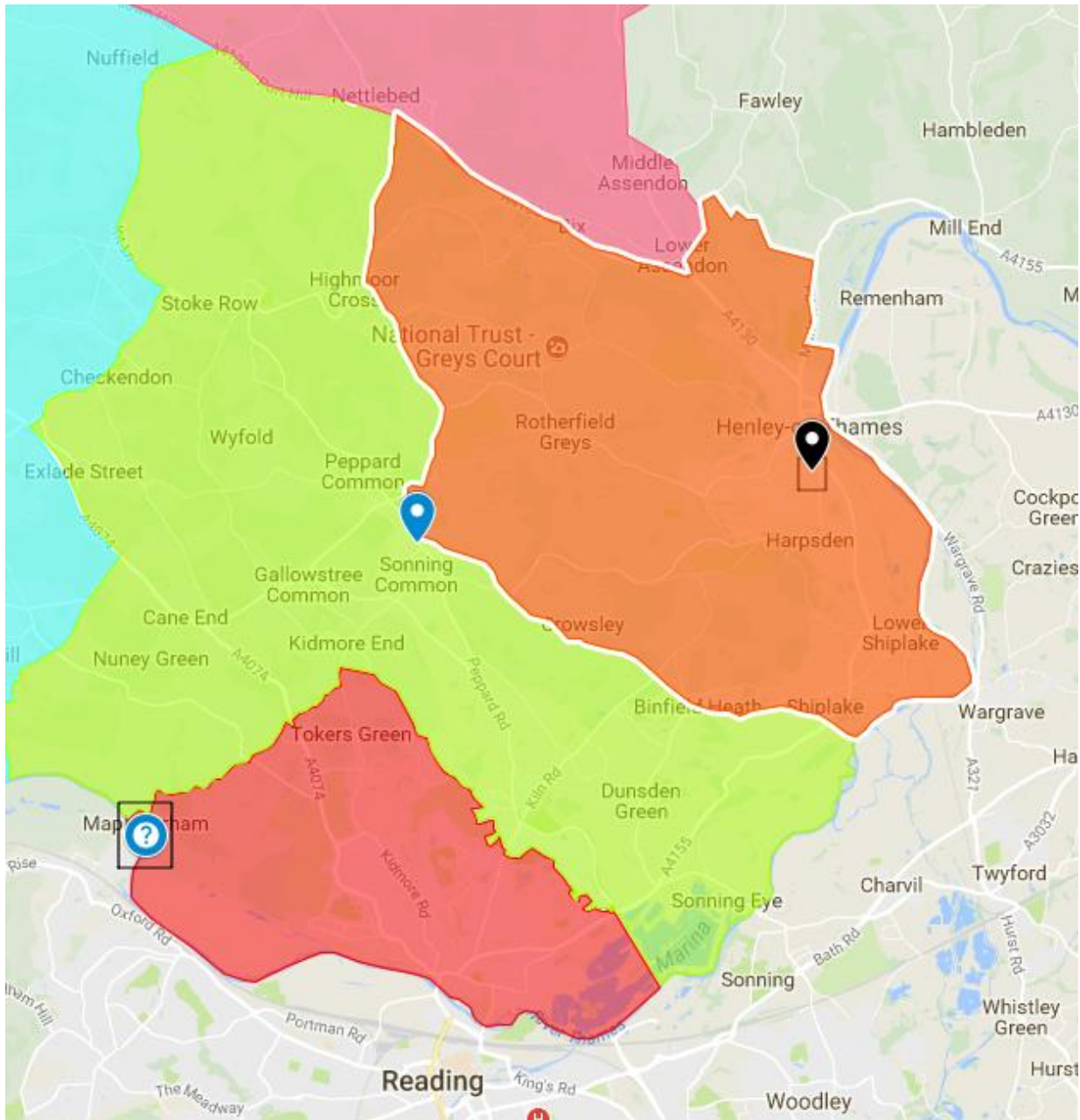

Starting in the north at the junction of the Road from Lower Assendon to Fawley with the Diocesan Boundary near Crockmore Farm:

1. South-east and south along the DIOCESAN BOUNDARY to the Public Footpath by Shiplake Court, leading to Shiplake Church;
2. West along the PUBLIC FOOTPATH to the Lane leading to the "Plowden Arms" Hotel;
3. Continuing west along this LANE to its end on the Henley/Reading Road;
4. Across the main road and continuing north-west along the ROAD TO SHIPLAKE ROW, BINFIELD HEATH & SHIPLAKE HILL to the Nettlebed/Reading Road at Shiplake Hill Crossroads (middle of the road to the Dunsden Green Road at Binfield Heath, thence neither side);
5. North along the NETTLEBED ROAD (B 481) to the Oxford/Henley Road at Nettlebed (neither side as far as Highmoor Trench, thence both sides);
6. South-east along the OXFORD/HENLEY ROAD (A 4130) to the Henley/Stonor Road at Lower Assendon;
7. North along the STONOR ROAD to the Road to Crockmore Farm and Fawley;
8. North-east along the FAWLEY ROAD to the Diocesan Boundary near Crockmore Farm.