

KEY

- Footpaths
- Bridleways

Phillimore Successors Settlement
Rights of Way Plan



SCALE 1/10,000 @ 62 x 51cm



WYTHAM COURT
11 WEST WAY, BOTLEY
OXFORD OX2 0QL

Tel: +44 (0) 1865 269000 Fax: +44 (0) 1865 269001

Produced By The Cartographic & Design Team,
Wessex House, Wimborne, Dorset BH21 1PB. Tel: (01202) 656800

MCL/PDF REFERENCE: 25500/POAS PHIL 2 DATE PRODUCED: 03/01/19

NOTE - Reproduced from the Ordnance Survey Map with the permission of the
Controller of H.M. Stationery Office

© Crown copyright/licence number 100024244 Savills (UK) Ltd

NOTE - Published for the purposes of identification only and although believed to be
correct, its accuracy is not guaranteed

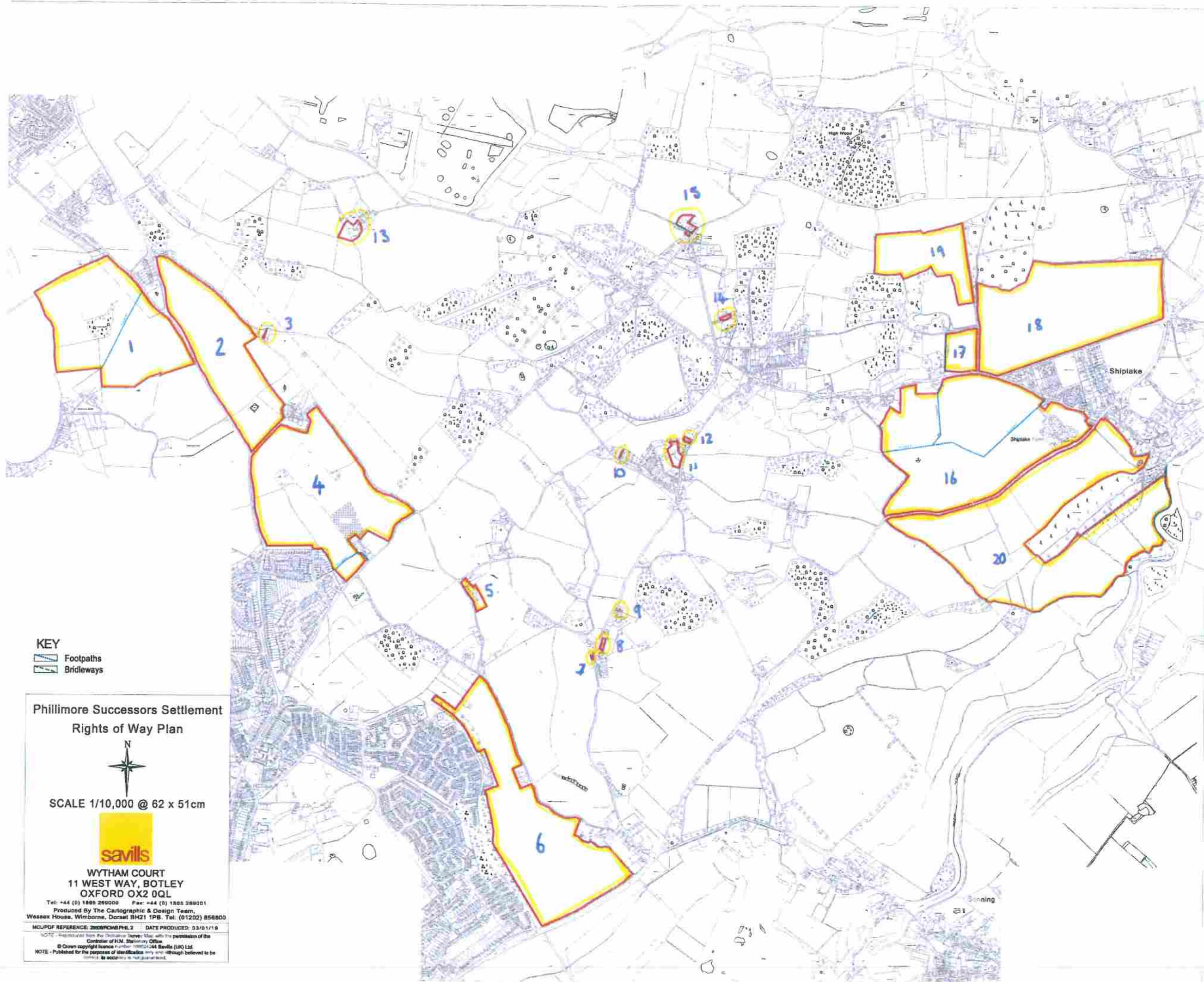

KEY
Footpaths
Bridleways

Phillimore Successors Settlement
Rights of Way Plan



SCALE 1/10,000 @ 62 x 51cm



WYTHAM COURT
11 WEST WAY, BOTLEY
OXFORD OX2 0QL

Tel: +44 (0) 1865 259000 Fax: +44 (0) 1865 289001

Produced By The Cartographic & Design Team,
Wessex House, Wimborne, Dorset BH21 1PB. Tel: (01202) 858800

MCUPDF REFERENCE: 2500PCMB PVL2 DATE PRODUCED: 03/01/19

NOTE: Reproduced from the Ordnance Survey Map with the permission of the
Controller of H.M. Stationery Office.
© Crown copyright/licence number 100021444 Savills (UK) Ltd.
NOTE: Published for the purposes of identification only and although believed to be
correct its accuracy is not guaranteed.