

DATED 10th February 2022

OXFORDSHIRE COUNTY COUNCIL (1)

and

THE OXFORD CITY COUNCIL (2)

PUBLIC PATH CREATION AGREEMENT

relating to Footpath between
Barton Village Road / Wick Farm Road and Bayswater Road,
Barton, Oxford

NO/56012

Anita Bradley
Director of Law & Governance and Monitoring Officer
Oxfordshire County Council
County Hall
New Road
Oxford OX1 1ND

QUESTION 1 (10 MARKS)

1.1.1. The following table shows the results of a survey conducted in a school. The table shows the number of students who chose each of the four different types of food.

TABLE 1: Results of the survey

Food Type	Number of Students
Fast Food	120
Home-Cooked Meals	180
Street Food	90
Organic Produce	60

QUESTION 1.1.1: Interpretation of the table

1.1.1.1. How many students chose fast food?

1.1.1.2. How many students chose home-cooked meals?

1.1.1.3. How many students chose street food?

1.1.1.4. How many students chose organic produce?

THIS PUBLIC PATH CREATION AGREEMENT is made the 10th day of February 2022...

BETWEEN

- (1) **OXFORDSHIRE COUNTY COUNCIL** of County Hall New Road Oxford OX1 1ND ("the Council") and
- (2) **THE OXFORD CITY COUNCIL** of St Aldates' Chambers, St Aldates, Oxford OX1 1DS ("the Owner")

1. INTERPRETATION

In this Deed the following terms and expressions shall have the following meanings: -

1.1	"the Footpath"	means the footpath that runs along the Land as more particularly described in Part I of the Schedule to this Agreement
1.2	"the Land"	means the land at Barton between Barton Village Road / Wick Farm Road and Bayswater Road
1.3	"the Plan"	means the plan annexed to this Agreement

The clause headings in this Agreement are included for convenience only and shall not affect its interpretation

2. RECITALS

- 2.1 The Owner is the registered proprietor of the freehold of the Land registered at HM Land Registry with title absolute under title numbers ON292187, ON292424, ON292700 and ON63116 shown shaded pink on the Plan through which the Footpath runs
- 2.2 It is intended to dedicate a right of way for the use of the public on foot only along the Footpath
- 2.3 The Council is the highway authority for the area within which the Land is situate and has had due regard to the needs of agriculture and forestry

3 STATUTORY PROVISIONS

This Agreement is entered into pursuant to section 25 of the Highways Act 1980 and all other powers so enabling

4 DEDICATION

- 4.1 The Owner hereby dedicates for the use by the public on foot only all that part of the Land comprising the Footpath
- 4.2 The Council confirms that from the date on which this Agreement comes into effect the Footpath will be highway maintainable at public expense

5 JURISDICTION

This Agreement shall be governed by and construed in accordance with the law of England

6 DELIVERY

The provisions of this Deed shall be of no effect until this Agreement has been dated

IN WITNESS whereof the parties hereto have executed this Agreement as a Deed on the day and year first before written

THE SCHEDULE

PART I

DESCRIPTION OF THE PATH

ALL THAT strip of land shown by a broken black line on the Plan commencing at Ordnance Survey Grid Reference SP 5515 0822 (Point A on the Plan) at its junction with Barton Village Road / Wick Farm Road, in a north-easterly direction for 22 metres to SP 5517 0823 (Point B), then in an east-south-easterly direction for 36 metres to SP 5521 0822 (Point C) at its junction with Public Footpath No 145 Barton, then in a south-easterly direction for 113 metres to SP 5530 0816 (Point D) at its junction with Public Footpaths Nos 82, Barton and 19, Beckley and Stowood, then in an east-south-easterly direction for 112 metres to SP 5541 0813 (Point E), then in a south-south-easterly direction for 55 metres to SP 5542 0807 (Point F), and then in an east-south-easterly direction for 447 metres to SP 5585 0801 (Point G) at its junction with Bayswater Road, Barton, Oxford. The Footpath has a width of 2 metres for its entire length.

PART II

LIMITATIONS AND CONDITIONS

There are no limitations and conditions

**The Plan
HA 1980**

Creation of Public Footpath at Barton, Oxford

The Council Seal of Oxford City Council was affixed to this document by order of the Council in the presence of
Stuart Dunham
 a Member of the Council
Heather Lawrence
 Head of Governance
 Nominated Officer

Beckley and Stowood CP

Stanton
 St. John CP



OXFORDSHIRE COUNTY COUNCIL

Footpath to be added
 A-B-C-D-E-F-G
 Land owned by Oxford City Council
 Title Nos:
 ON63116
 ON292187
 ON292424
 ON292700

Unaffected rights of way
 Public Footpath
 Public Bridleway
 Parish Boundary

Scale: 1:2,500 @ A3 Date: 15/11/2021
 OS ref: SP 50 NE Drawn by: CC
 Drawing No: HA1980 s.25/ 619/ 02975

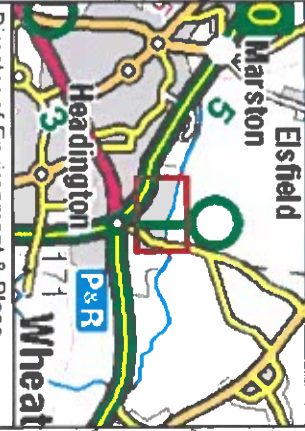

Director of Environment & Place
 Oxfordshire County Council
 County Hall, OX1 1ND

© Crown copyright and database rights 2021 OS 100023343. You are permitted to use this data solely to enable you to respond to, or interact with, the organisation that provided you with the data. You are not permitted to copy, sub-licence, distribute or sell any of this data to third parties in any form.

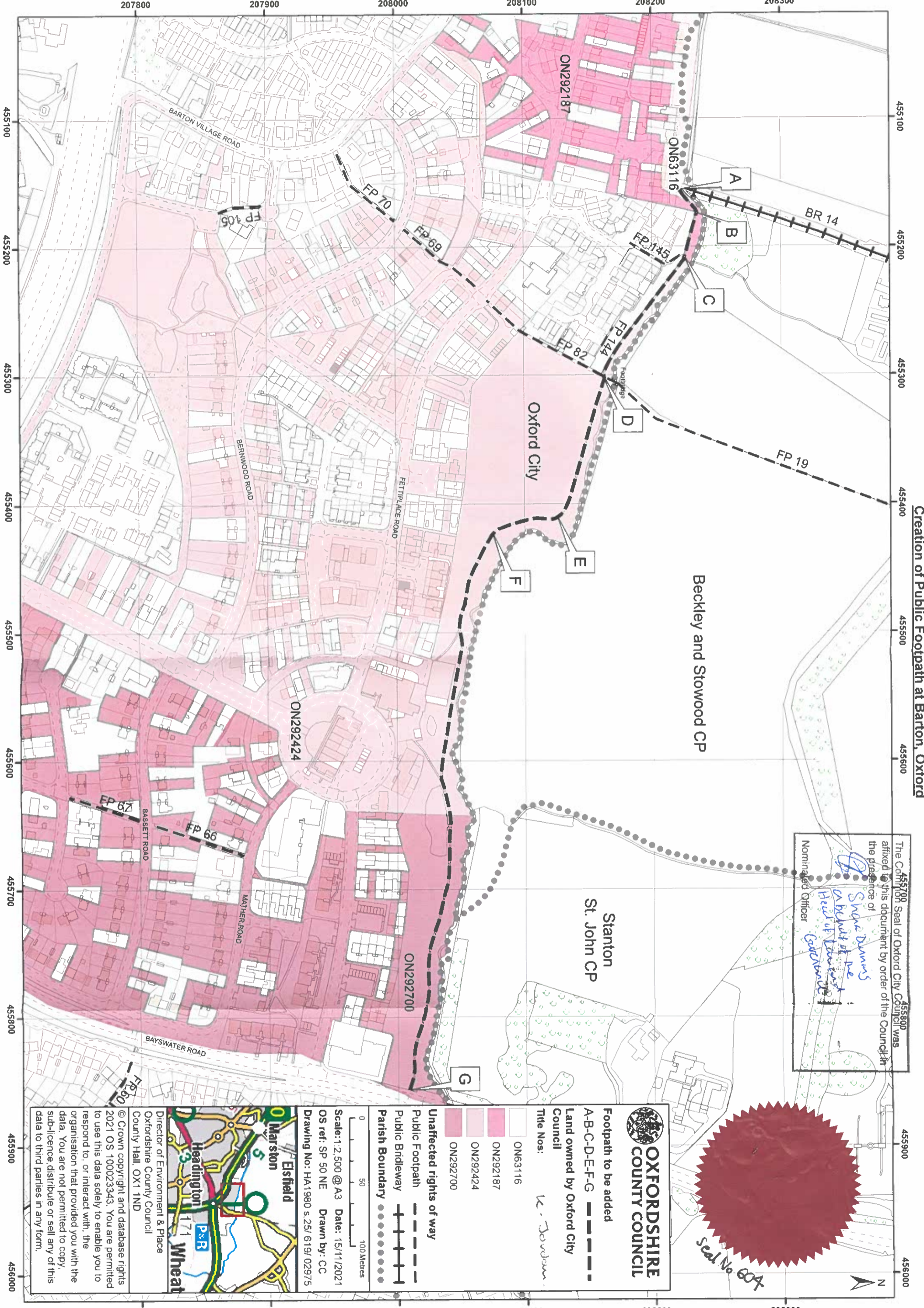

THE COMMON SEAL of THE
OXFORDSHIRE COUNTY COUNCIL

was affixed to this Deed

in the presence of: -

K. Jordan

)
)
)
)



1986 / 21

~~Director of Law and Governance /~~

Authorised Officer

THE COMMON SEAL of)
THE OXFORD CITY COUNCIL)
was affixed to this document)
which is executed as a deed by)
order of the Council in the)
presence of:)

[Signature] *Shae Dunning*
.....
Nominated Officer
*On behalf of the Head of
Law and Governance.*

)



Seal No 604