

Copyright  
 Contains Ordnance Survey data © Crown copyright  
 and database right 2015.  
 Some features of this map are based on information  
 provided by the Environment Agency.  
 © Environment Agency and database right 2015.

Notes  
 1. Environment Agency Areas Susceptible to  
 Groundwater Flooding (ASTGWF) data. The  
 Environment Agency states that it shows 'the proportion  
 of each 1km grid square where geological and  
 hydrogeological conditions show that groundwater  
 flooding occurring...it does not show the likelihood of groundwater  
 flooding occurring'.  
 2. The Environment Agency Geostore site states that:  
 "The data should not be interpreted as identifying areas  
 where groundwater is actually likely to flow or pond, thus  
 causing flooding, but may be of use to LLFAs in  
 identifying, for example, where further studies may be  
 useful".  
 3. It should be noted that flood risk from other sources is  
 not shown.

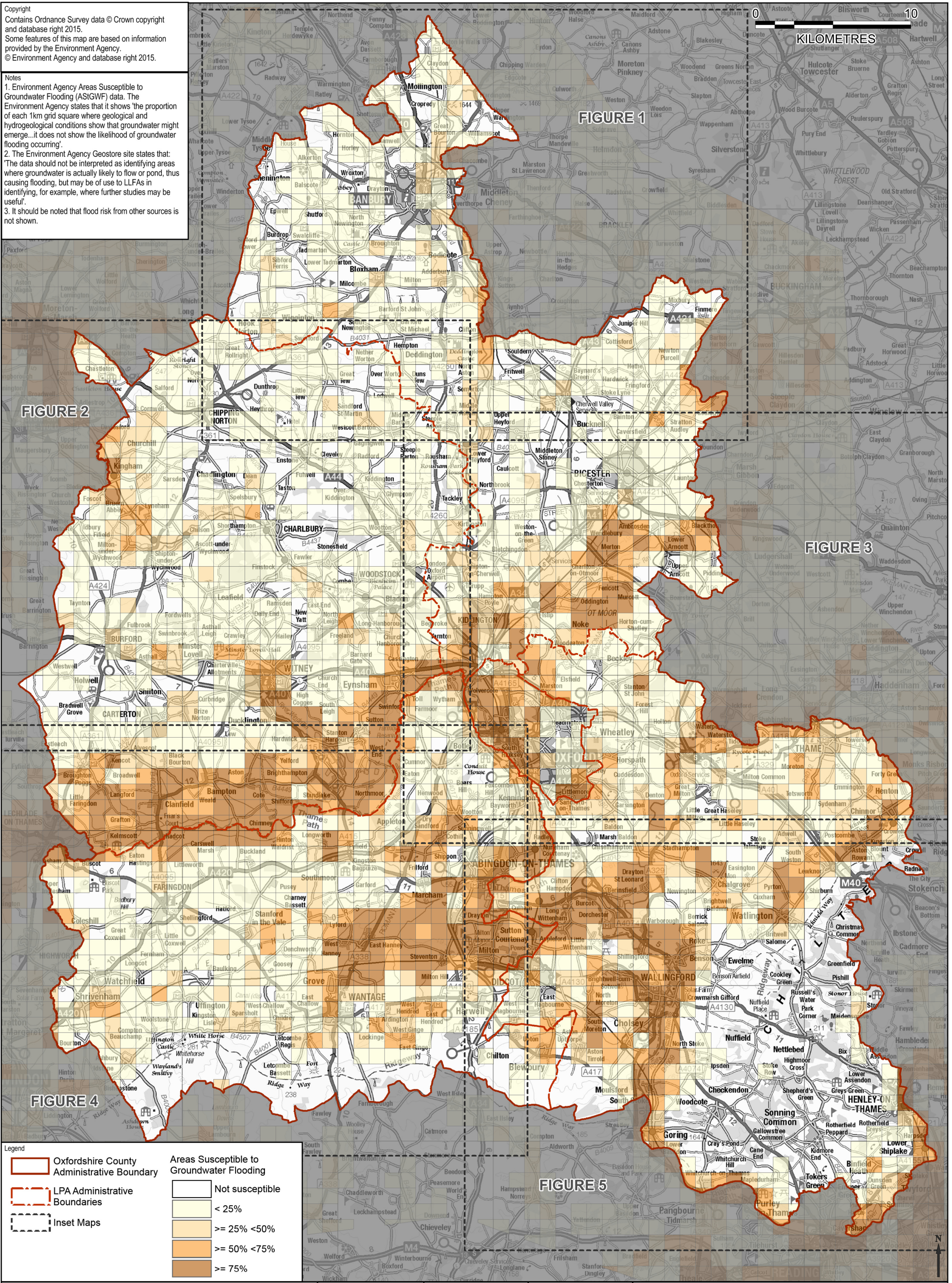

**Legend**

- Oxfordshire County Administrative Boundary
- LPA Administrative Boundaries
- Inset Maps

**Areas Susceptible to Groundwater Flooding**

- Not susceptible
- <= 25%
- >= 25% < 50%
- >= 50% < 75%
- >= 75%

Drawing Title  
**AREAS SUSCEPTIBLE TO GROUNDWATER FLOODING**

Project Title  
**OXFORDSHIRE STRATEGIC FLOOD RISK ASSESSMENT LEVEL 1 UPDATE**

Client <b>OXFORDSHIRE COUNTY COUNCIL</b>	Date JUNE 2015	Drawn CB
	Checked GH	Approved CP
	Scale @ A3 1:220,000	Drawing Status FINAL
Drawing Number <b>APPENDIX E</b>	Rev 1	

AECOM Infrastructure & Environment UK Ltd  
 Scott House  
 Alencon Link, Basingstoke  
 Hampshire RG21 7PP  
 Telephone: +44 (1256) 310200  
 Fax: +44 (1256) 310201  
 www.aecom.com

**AECOM**

THIS DOCUMENT HAS BEEN PREPARED IN ACCORDANCE WITH THE SCOPE OF AECOM'S APPOINTMENT WITH ITS CLIENT AND IS SUBJECT TO THE TERMS OF THAT APPOINTMENT. AECOM ACCEPTS NO LIABILITY FOR ANY USE OF THIS DOCUMENT OTHER THAN BY ITS CLIENT AND ONLY FOR THE PURPOSES FOR WHICH IT WAS PREPARED AND PROVIDED. © AECOM INFRASTRUCTURE & ENVIRONMENT UK LTD 2015

Date: JUNE 2015  
 Filepath: L:\Water\Projects & Jobs\4707\3843 - Oxfordshire CC SFRA 2015 site review\3\_SFRAGIS\SWOR